

LDA Design wish to thank Horsham District Council, Crawley Borough Council and West Sussex County Council who have supplied information upon which these drawings are based, the accuracy of content lies with the originator.

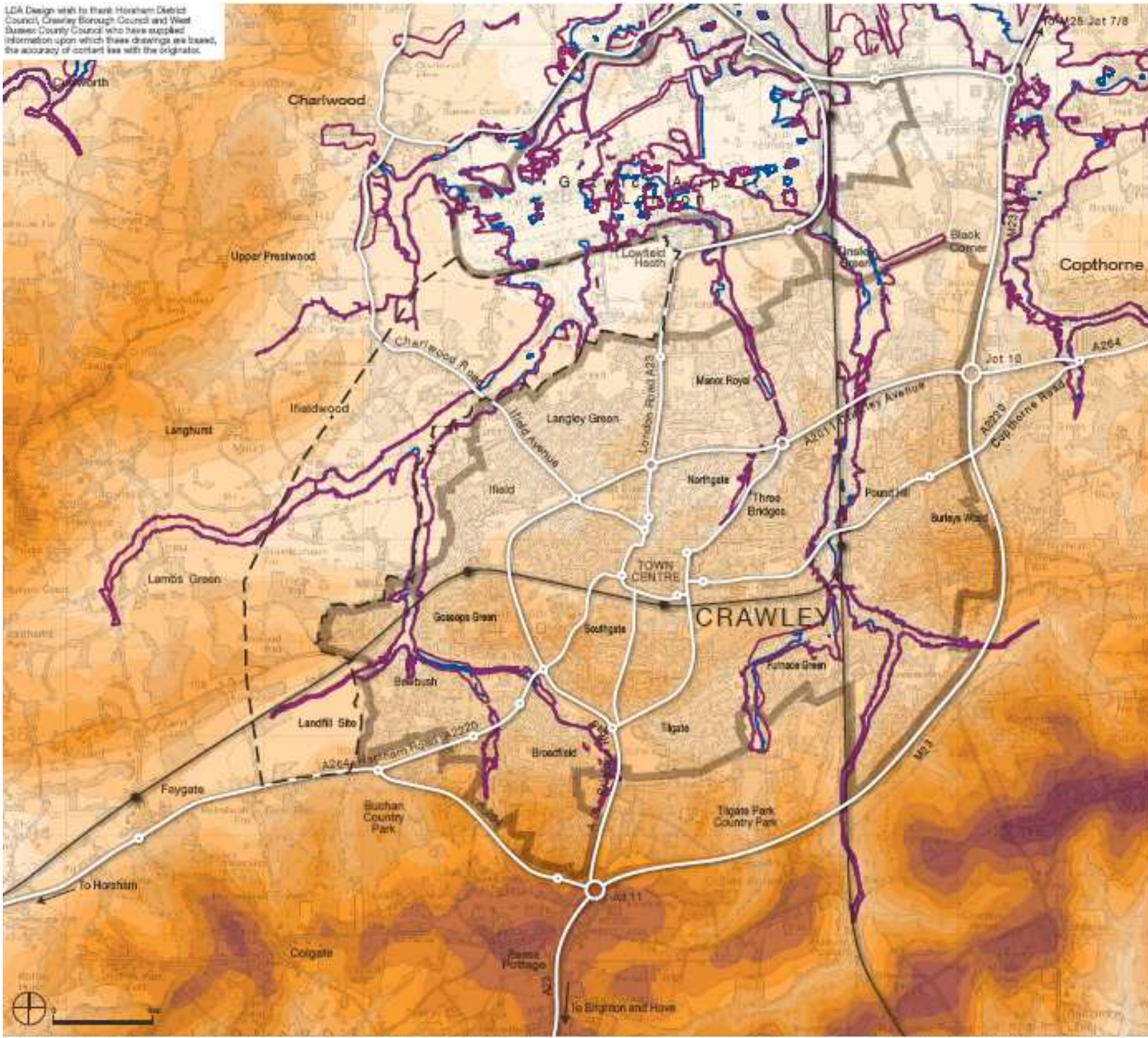

Legend

- Crawley urban area and Gatwick Airport (CBC)
- Main approach roads
- Railway line / stations
- Area of Study (HDC)
- Land at 150m AOD and above
- Land 140-150m AOD
- Land 130-140m AOD
- Land 120-130m AOD
- Land 110-120m AOD
- Land 100-110m AOD
- Land 90-100m AOD
- Land 80-90m AOD
- Land 70-80m AOD
- Land at 70m AOD and below
- Extent of a flood with an annual probability of flooding of 0.5% or 1/100 or greater from rivers (CBC and HDC)
- Extent of a flood with an annual probability of flooding of 1.0% or 1/100 or greater from rivers (CBC and HDC)

*Data supplied by Crawley Borough Council (CBC) or Horsham District Council (HDC)

B	Minor amendments	ph	July '06
A	Status changed to Final	ph	July '06
Rev.	Description	App.	Date

Peterborough
Tel: 01733 310471

LDADESIGN

- LANDSCAPE
- URBAN
- ENVIRONMENT
- ECOLOGY

Urban/Rural Fringe Study for Crawley

Landform

Date:	Jun '06	Drawn:	VW
Scale:	N.T.S.	Checked:	GS
Status:	Final	Approved:	FB

No dimensions are to be scaled from this drawing. All dimensions are to be checked on site. Area measurements for indicative purposes only.