

**AS BUILT
RECORD**

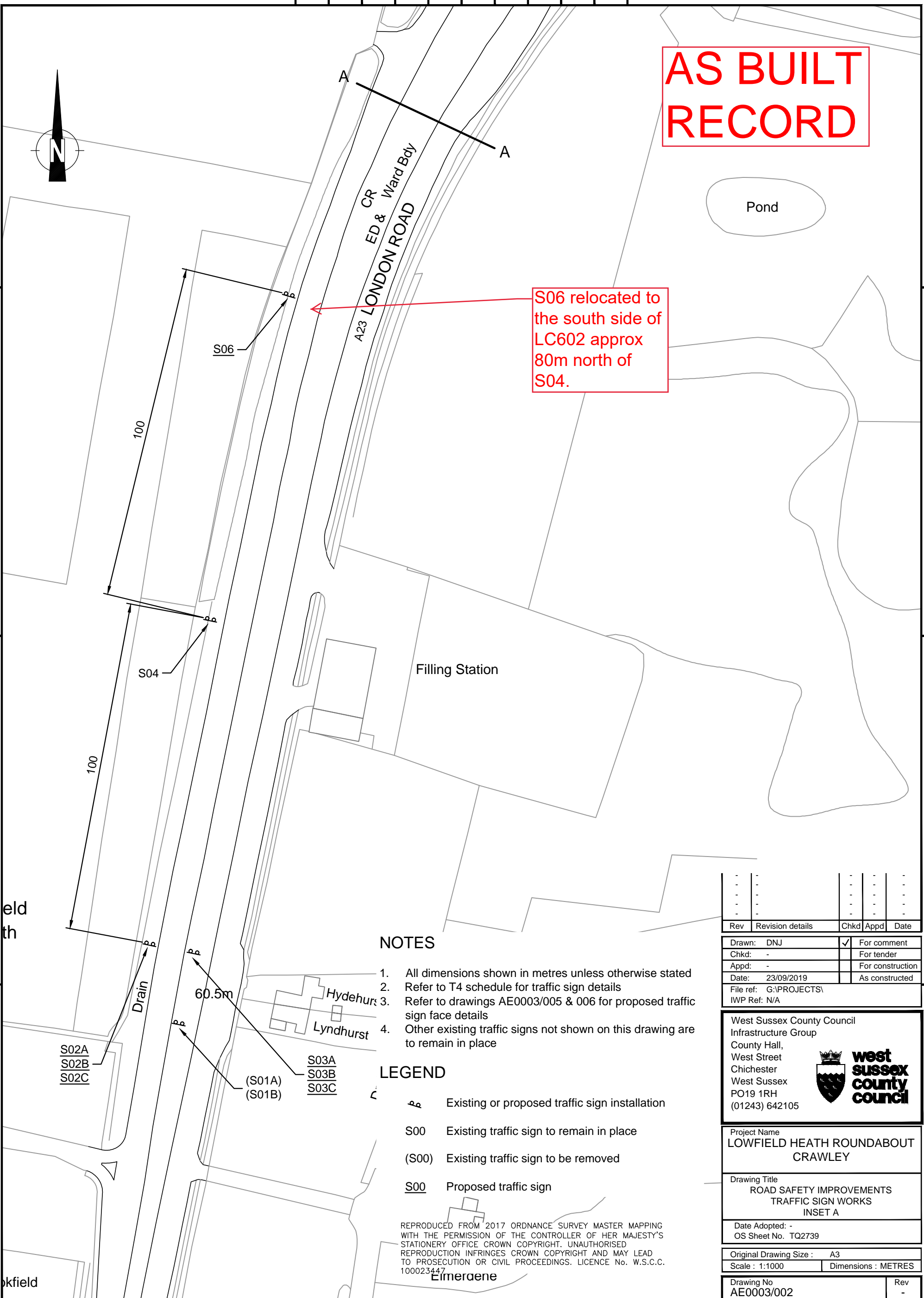

S06 relocated to the south side of LC602 approx 80m north of S04.

NOTES

1. All dimensions shown in metres unless otherwise stated
2. Refer to T4 schedule for traffic sign details
3. Refer to drawings AE0003/005 & 006 for proposed traffic sign face details
4. Other existing traffic signs not shown on this drawing are to remain in place

LEGEND

- Existing or proposed traffic sign installation
- S00** Existing traffic sign to remain in place
- (S00)** Existing traffic sign to be removed
- S00 Proposed traffic sign

REPRODUCED FROM 2017 ORDNANCE SURVEY MASTER MAPPING WITH THE PERMISSION OF THE CONTROLLER OF HER MAJESTY'S STATIONERY OFFICE CROWN COPYRIGHT. UNAUTHORISED REPRODUCTION INFRINGES CROWN COPYRIGHT AND MAY LEAD TO PROSECUTION OR CIVIL PROCEEDINGS. LICENCE No. W.S.C.C. 100023447

Rev	Revision details	Chkd	Appd	Date
-	-	-	-	-
-	-	-	-	-
-	-	-	-	-
-	-	-	-	-

Drawn: DNJ	✓	For comment
Chkd: -		For tender
Appd: -		For construction
Date: 23/09/2019		As constructed
File ref: G:\PROJECTS\IWP Ref: N/A		

West Sussex County Council
Infrastructure Group
County Hall,
West Street
Chichester
West Sussex
PO19 1RH
(01243) 642105

Project Name
**LOWFIELD HEATH ROUNDABOUT
CRAWLEY**

Drawing Title
**ROAD SAFETY IMPROVEMENTS
TRAFFIC SIGN WORKS
INSET A**

Date Adopted: -
OS Sheet No. TQ2739

Original Drawing Size : A3
Scale : 1:1000 Dimensions : METRES

Drawing No AE0003/002	Rev -
--------------------------	----------

eld
th

okfield

Elmeraene

Hydehur;
Lyndhurst

S02A
S02B
S02C

S03A
S03B
S03C

(S01A)
(S01B)

S04

S06

Filling Station

Pond

A23 LONDON ROAD
CR ED & Ward Bdy

100

100

60.5m

Drain