

EXISTING LAYOUT
SCALE 1 : 2000

PROPOSED LAYOUT
SCALE 1 : 2000

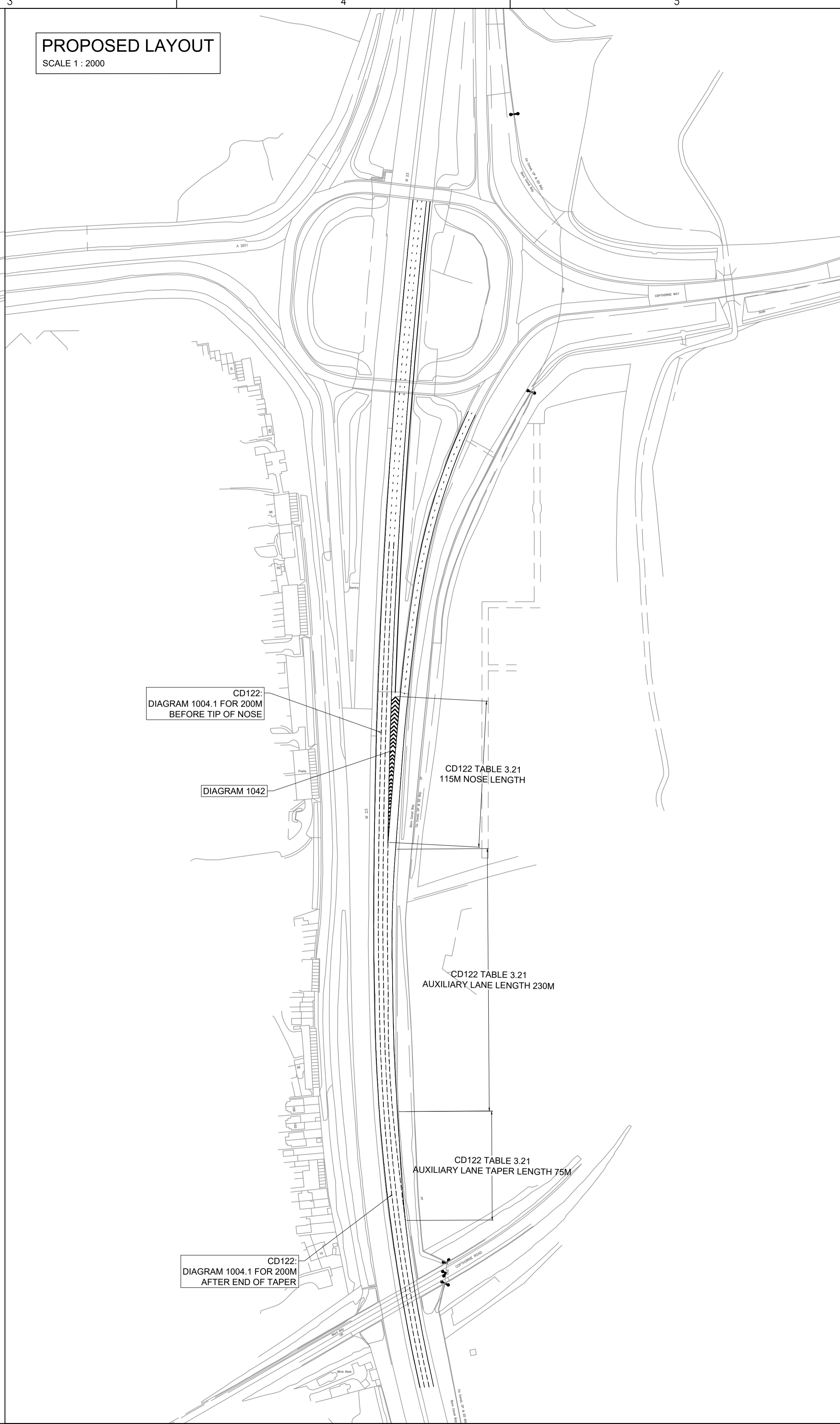
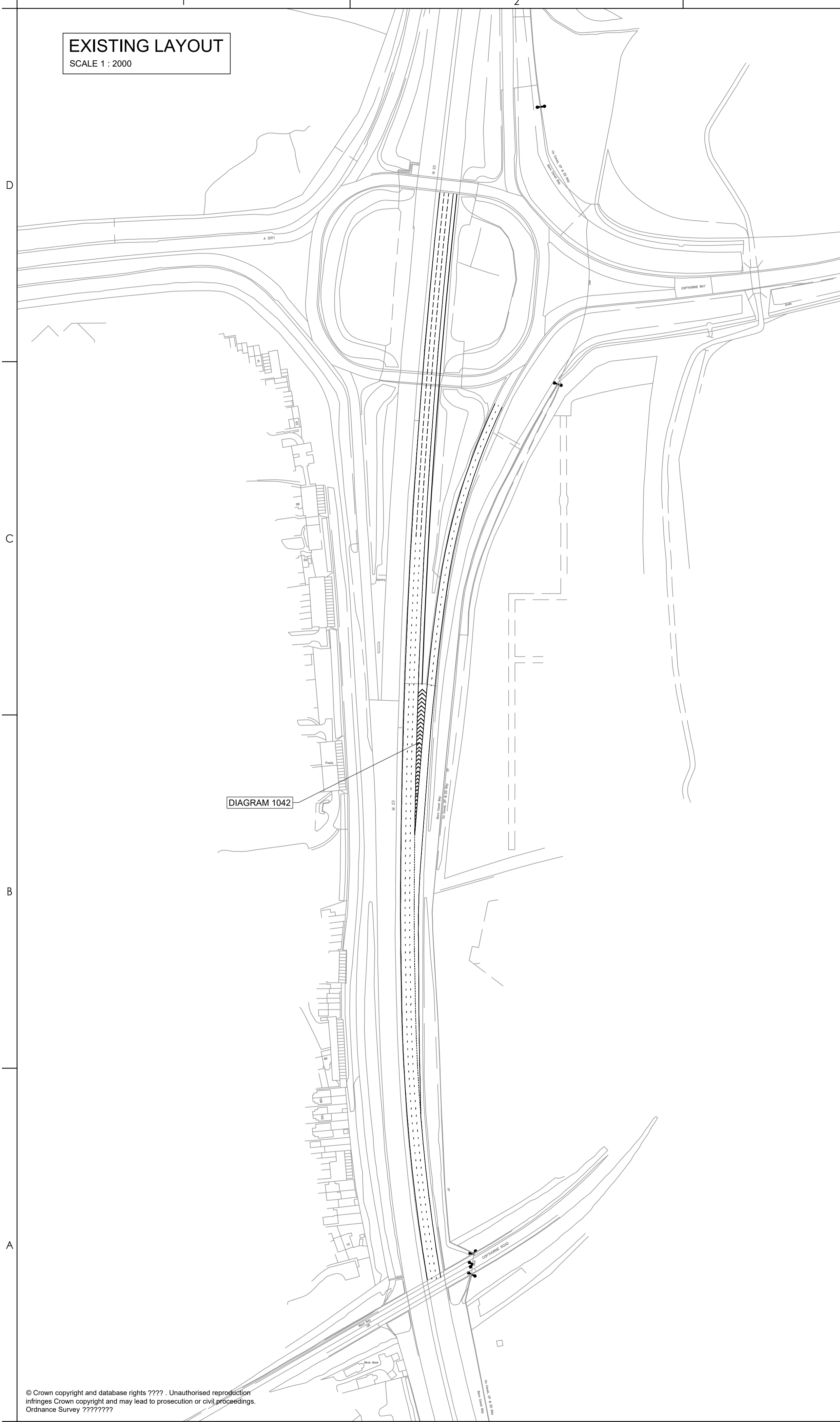

Stantec UK Limited
READING
Coversham Bridge House, Waterman Place, Reading,
Berkshire RG1 8DN
Tel: +44 1189 500 761
www.stantec.com/uk

Copyright Reserved
The Contractor shall verify and be responsible for all dimensions. DO NOT scale the drawing - any errors or omissions shall be reported to Stantec without delay.
The Copyrights to all designs and drawings are the property of Stantec. Reproduction or use for any purpose other than that authorized by Stantec is forbidden.

Notes
UTILITIES NOTE: The position of any existing public or private sewers, utility services, plant or apparatus shown on this drawing is believed to be correct, but no warranty to this is expressed or implied. Other such plant or apparatus may also be present but not shown. The Contractor is therefore advised to undertake their own investigation where the presence of any existing sewers, services, plant or apparatus may affect their operations.

Departures
CD122 Table 3.31 - Length of taper (170m for Lane 1) can't be accommodated due to presence of existing bridge.

P01_UPDATED FOLLOWING CLIENTS COMMENTS	LGG	PR	22.09.2021
Issue/Revision	By	Appd	YYYY.MM.DD
	JNC	PR	18.08.2021
	Dwn.	Chkd.	YYYY.MM.DD

Issue Status
FOR INFORMATION

This document is suitable only for the purpose noted above. Use of this document for any other purpose is not permitted.

Client/Project Logo

Client/Project
Crawley Borough Council

Crawley Transport Study

M23 J10 IMPROVEMENT WORKS

Title
J10 EXISTING AND PROPOSED ROAD MARKINGS

Project No. 330610079	Scale 1: 2000
Revision P01	Drawing No. 330610079/SK002

P:\019122\2021\02\22_1838_2\PA\By_Corica_Liam
 18/08/2021 14:50:11 1:2000 Crawley Transport Study J10 Existing and Proposed Road Markings 330610079_SK002